

Secur*alert*™

GENERATION II

M900 V2.5
Setting IP Address

Revision july 2009
Version 1.1

Table of contents

1.0 General description	3
2.0 Set the IP Address on your computer.....	4
2.1 Select “Local Area Connection” from the Windows menu.....	4
2.2 Select “Properties” from the next Screen.....	5
2.3 Select Internet Protocol.....	6
2.4 Fill permanent IP Address.....	7

Securalert™ is a trademark, exclusive property of Nordicom Inc.

Windows™ XP is a trademark of Microsoft Corp.

This document is protected by copyright. All rights reserved for all countries.

1.0 General description

This document is produced to permit End user to fix a permanent IP address on their computer.

Since Securalert™ is conceived to have one or many computer interfaces access information from a unique central system, it is important that each computer have a permanent IP address to coordinate communication between computers.

2.0 Set the IP Address on your computer

Follow the next steps to set the permanent IP address to a computer.

2.1 Select “Local Area Connection” from the Windows menu

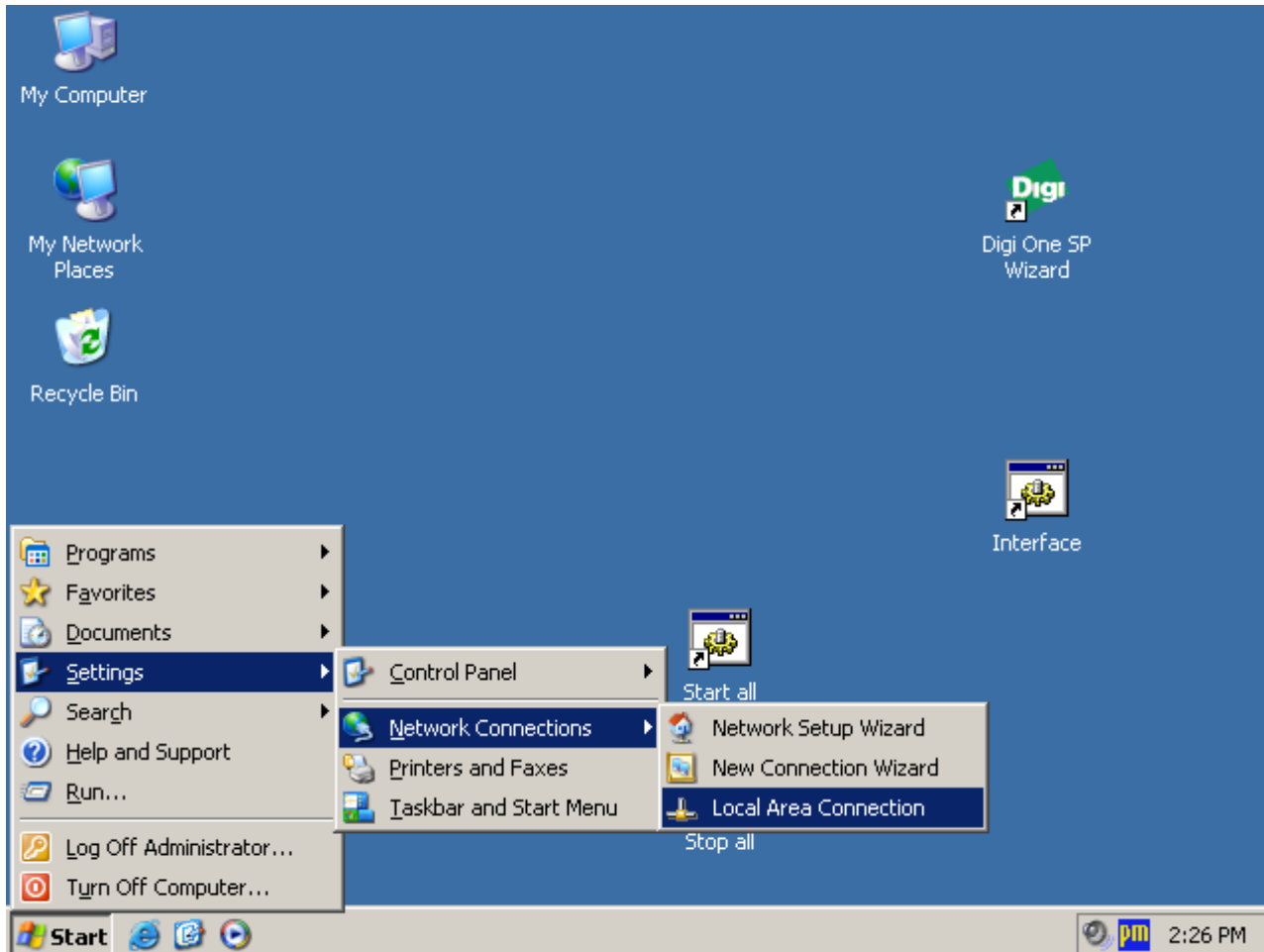

2.2 Select “Properties” from the next Screen

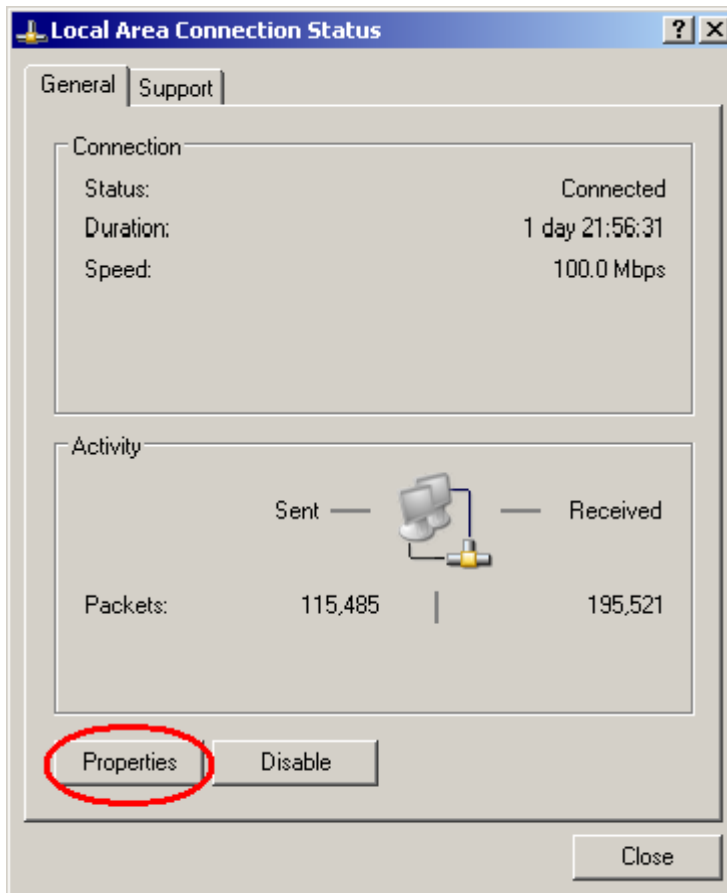

2.3 Select Internet Protocol

- First select “Internet Protocol (TCP/IP)” from the list
- Then Click on “Properties”

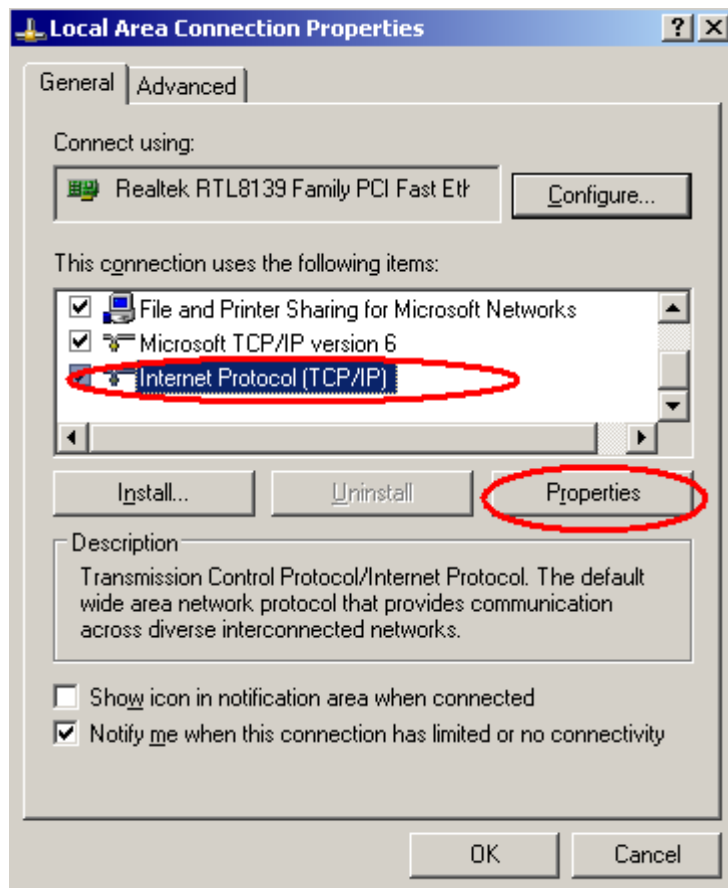

2.4 Fill permanent IP Address

- Select “Use the Following IP Address”
- Fill the information (in yellow) with the IP information

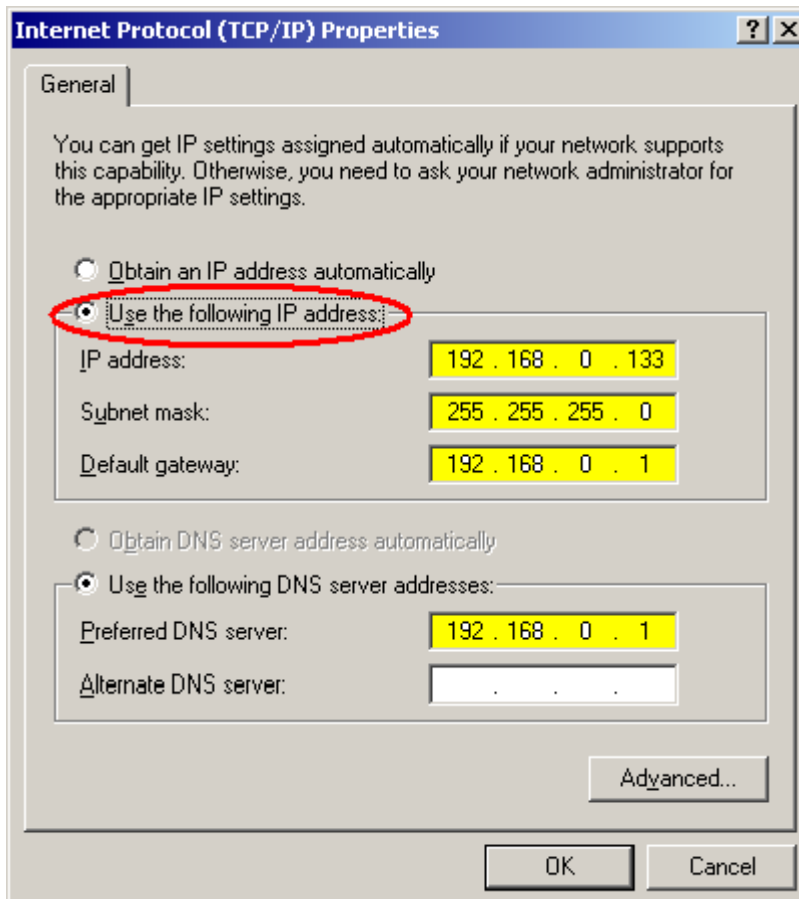

Step 5: Click “OK” , The Permanent IP will be set